

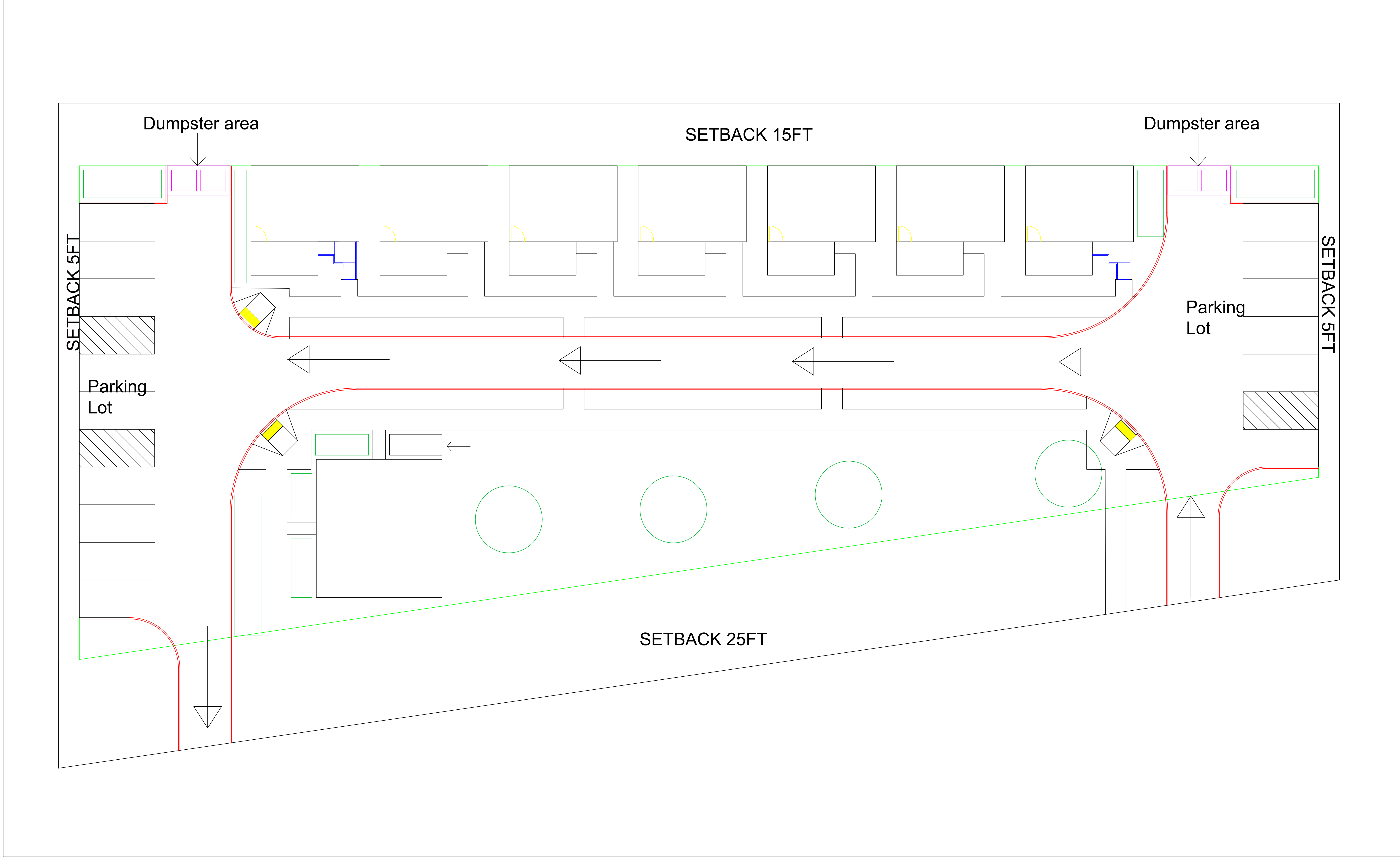

For my proposal I am going to use the site in Levittown and unit 6 for my house. I chose Levittown as my site for serval reasons. One of the reasons is that is has easy access to the main road along side of it. Making it easy to travel in and out of the community. It also makes it easy for first responders to get there in case of an emergency. There is also an already well-established community around it, making it a friendly neighborhood for the veteran to join. There is a shopping center half a mile away from the site, making it easy for the veterans to go get food, clothes and other good.

I have also chosen unit 6 for my site as I saw it fit my idea for the community with some adjustment. I chose unit 6 because it looks suited enough to house a veteran comfortably with the adjustments I made. The adjustment were hallway begin cut out and the main room being extended as well as the bedroom. With that the house was more open and was able to comply with ADA accessible. The house also does a good job of separating the living area and the private area.





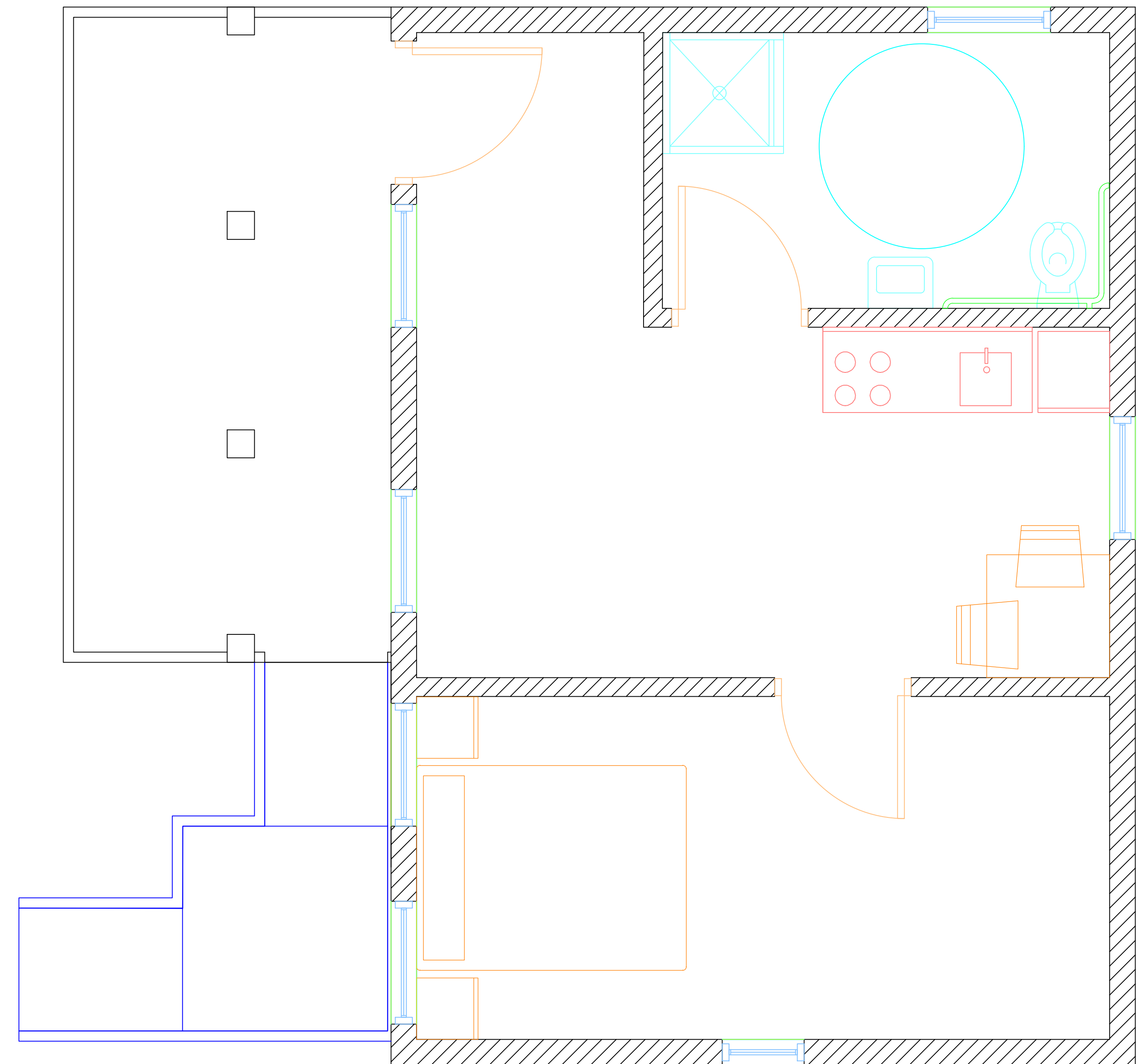
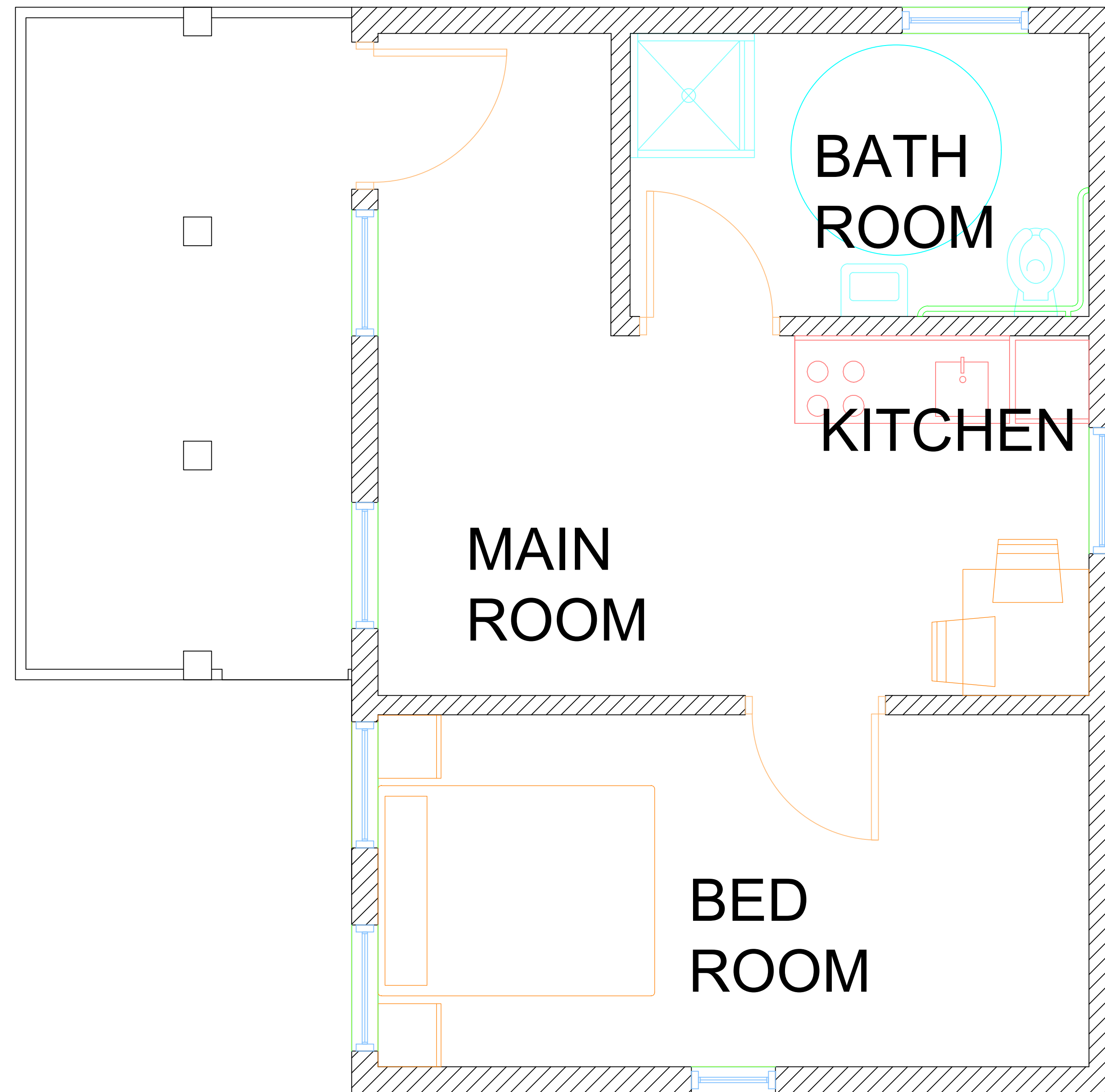

HOUSE SECTION

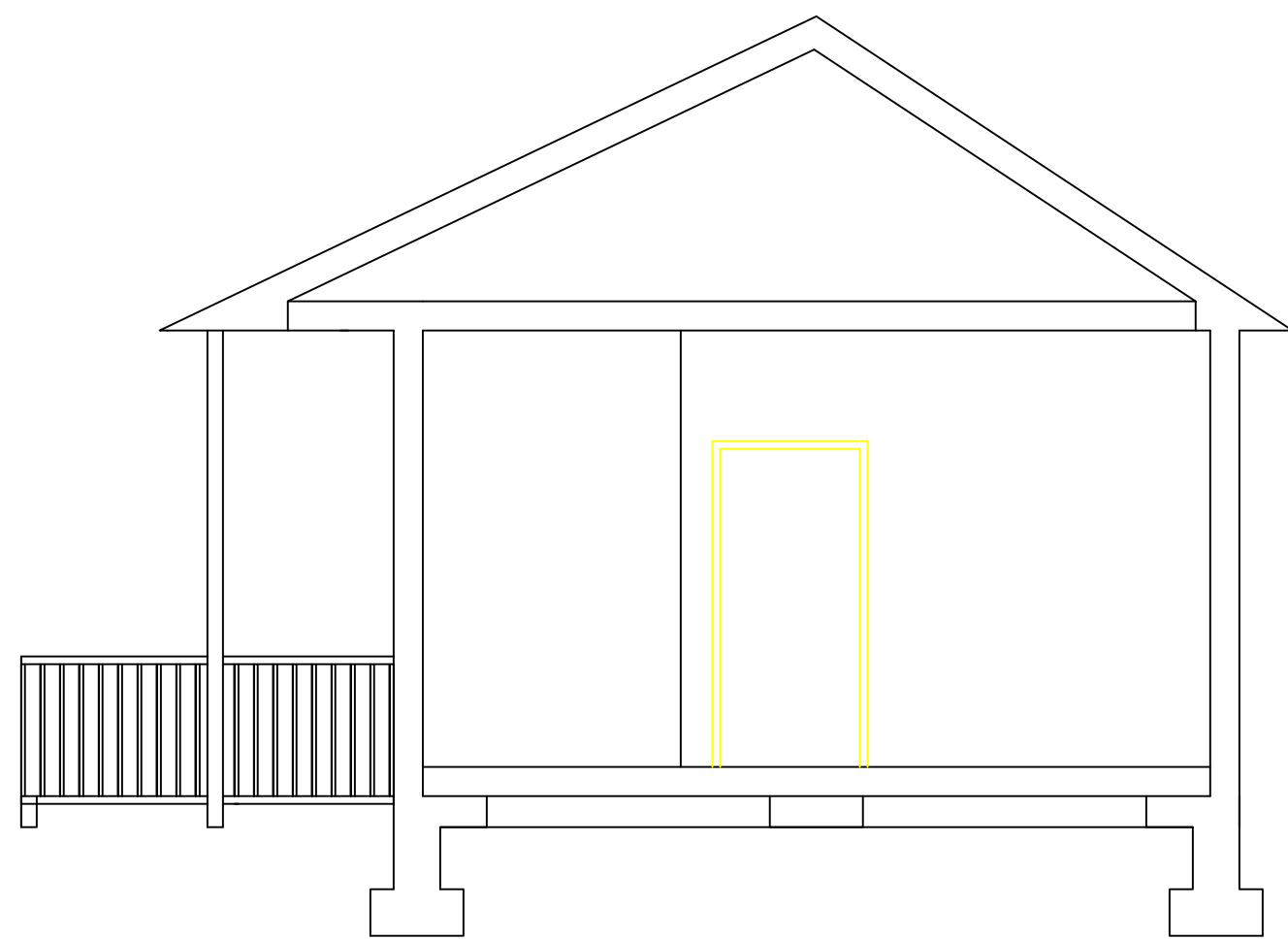

FRONT ELEVATION

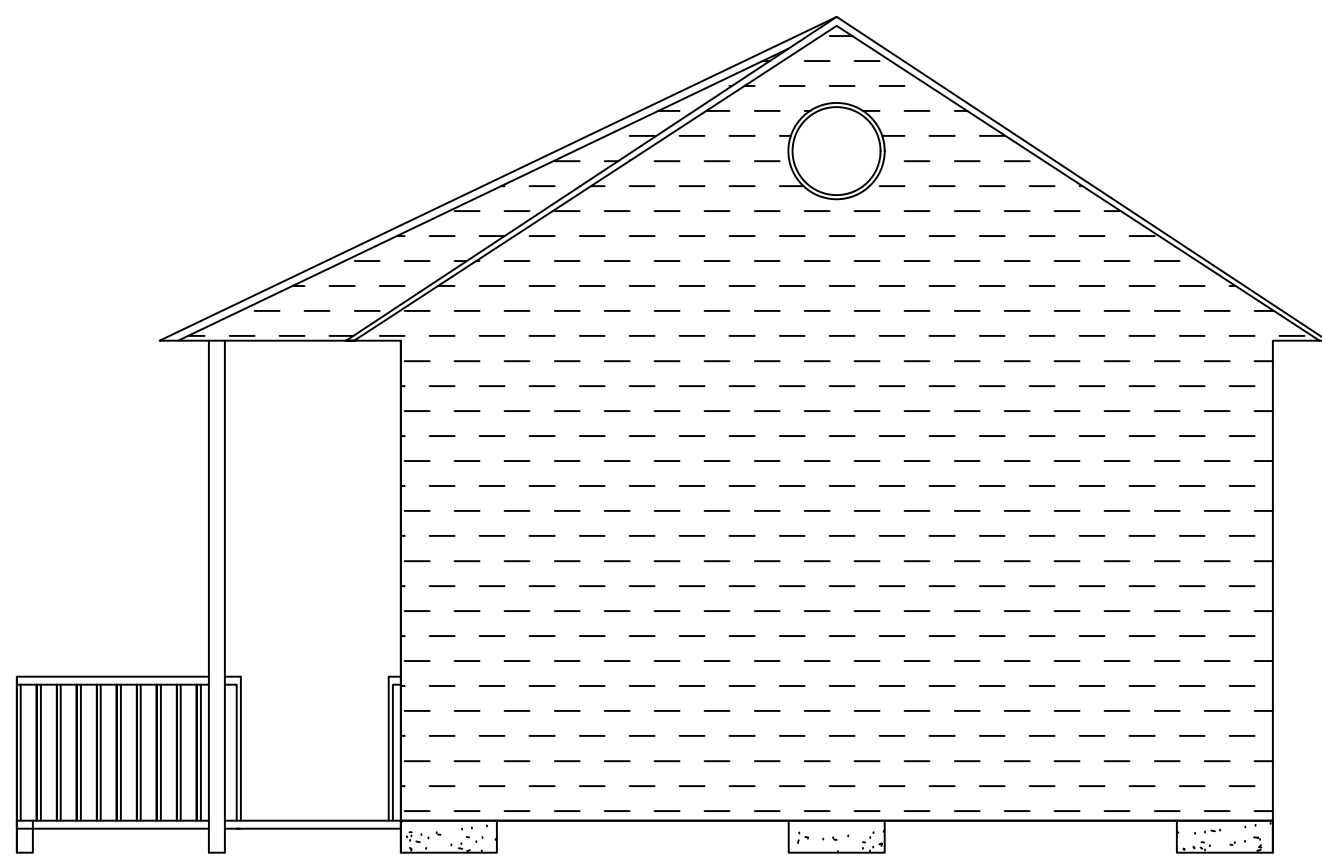

SIDE ELEVATION

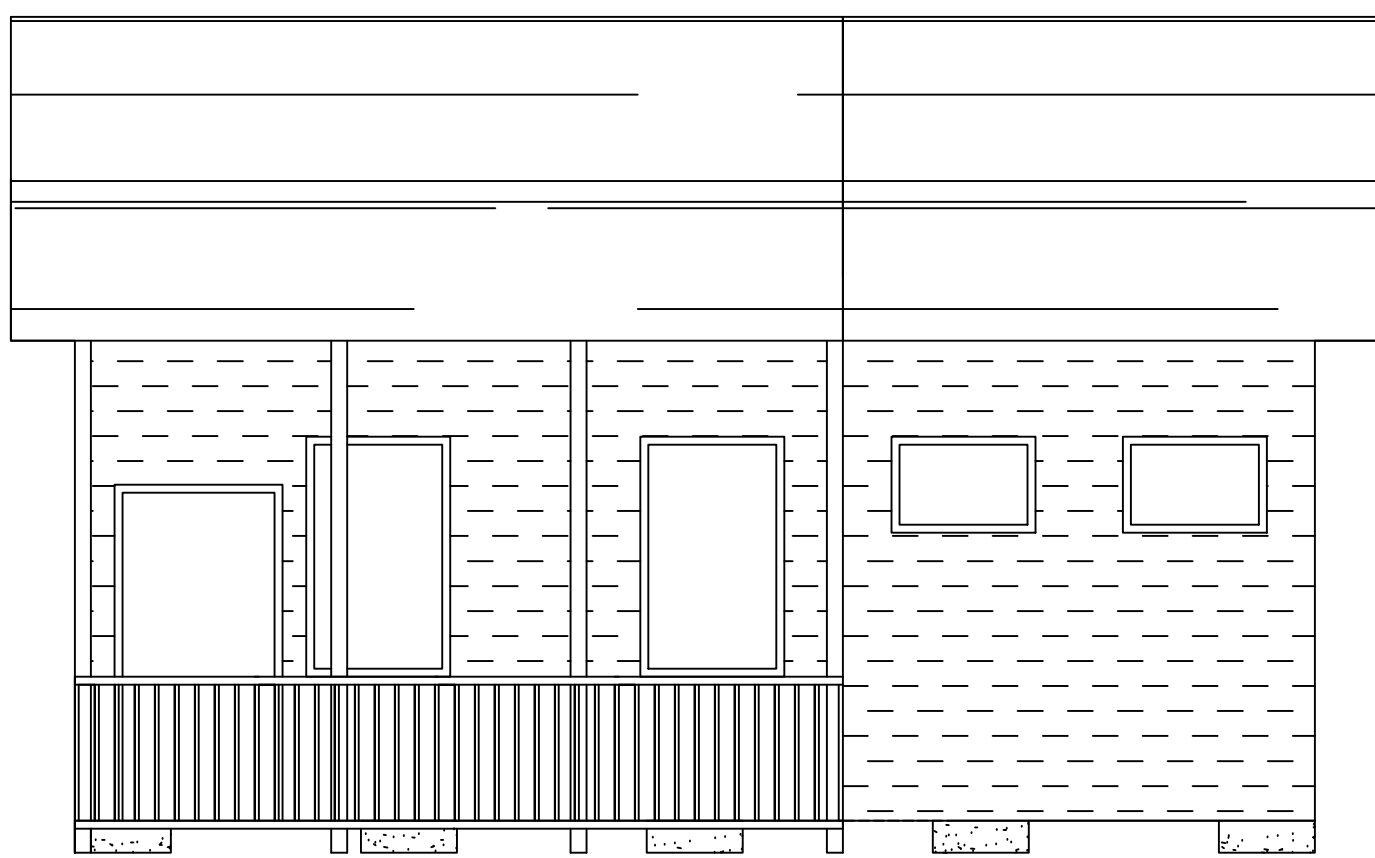

FRONT ELEVATION

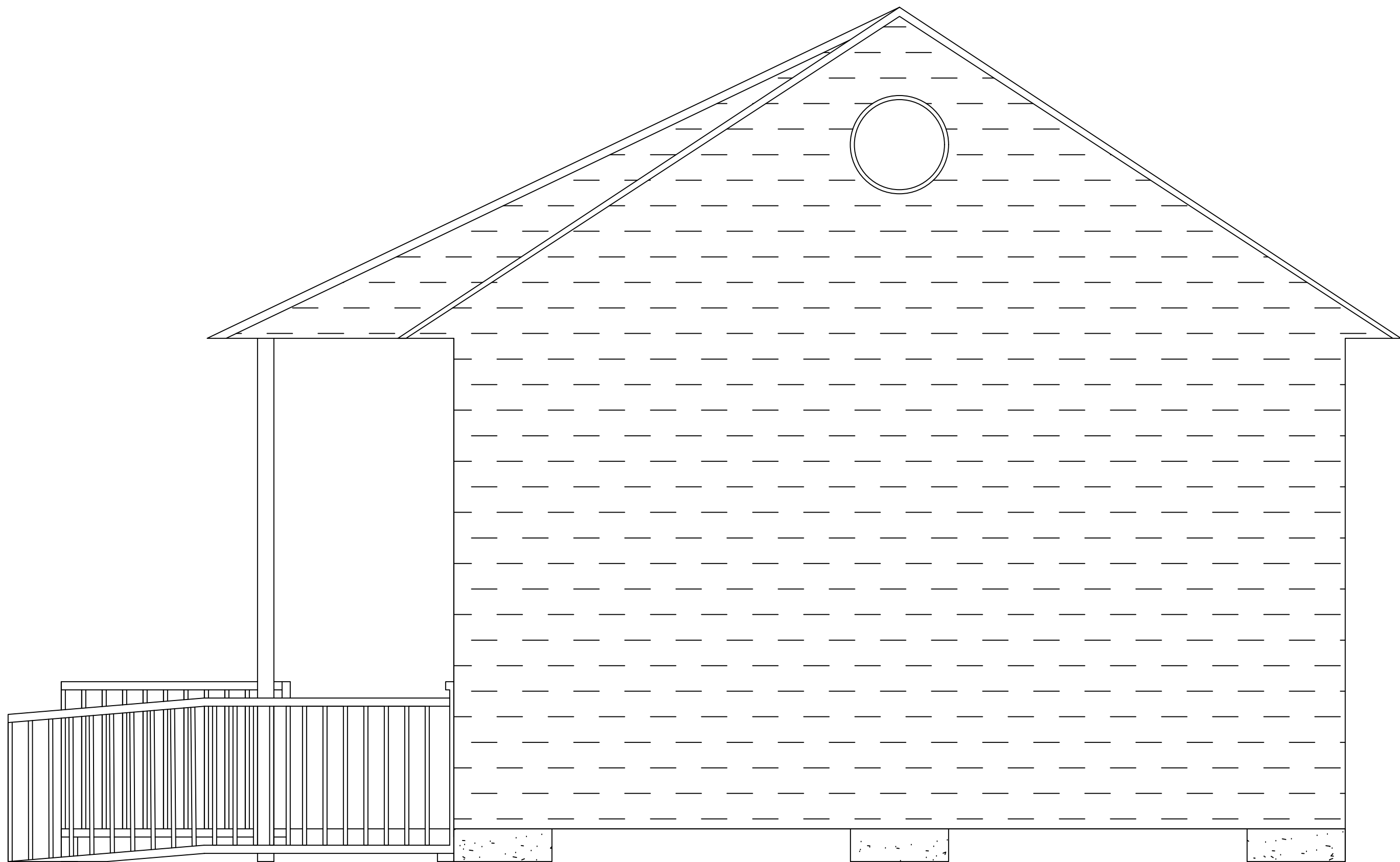

SIDE ELEVATION

